TOWNHOMES OF

Little Rouge

Hummingbird

ELEVATION 1 & 2
1,771 SQ.FT.

INTERIOR UNIT

ALT = 1,764 SQ. FT.

LOT AVAILABILITY

127, 133, 139, 145
ALT: 49, 55, 61, 67, 73, 79, 85, 87

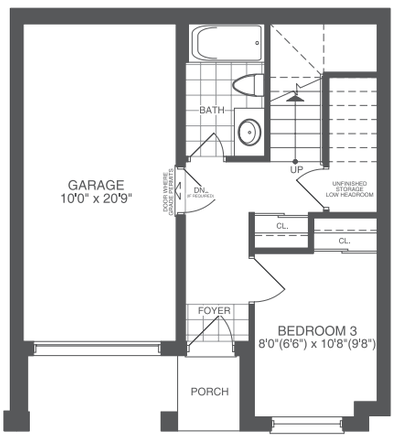

FIRST FLOOR
ELEV. 1 & 2
FOR BUILDINGS M/N/P
1771 SF.

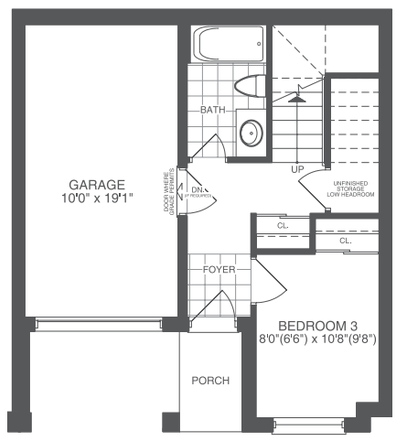

FIRST FLOOR
ELEV. 1 & 2
FOR BUILDINGS E/F/G/H
1764 SF.

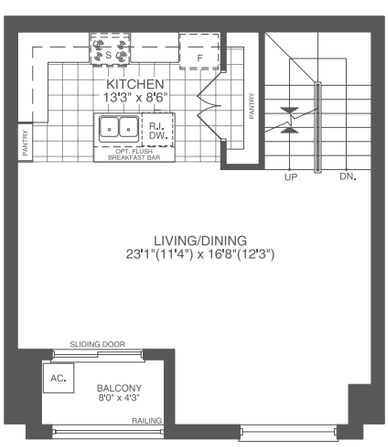

SECOND FLOOR
ELEV. 1 & 2

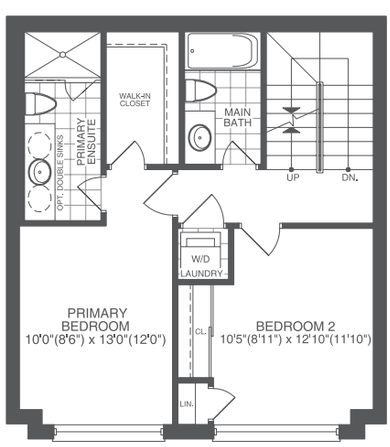

THIRD FLOOR
ELEV. 1 & 2

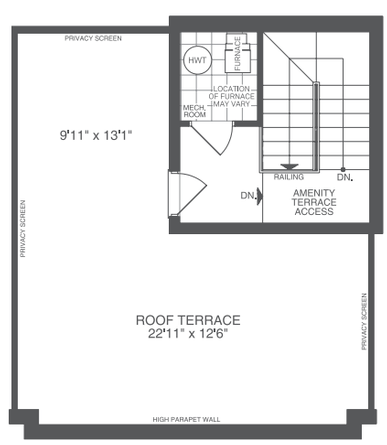

TERRACE
ELEV. 1 & 2

CAMCOS
LIVING

The floor plans, elevations, dimensions, specifications and architectural detailing shown are pre-construction plans only and may be changed or revised without notice including as may be necessitated by architectural controls and the construction process. All dimensions are approximate. Actual usable floor space may vary from the stated area. House may be reversed. Steps may vary at any exterior entrance. Illustrations are artist's concept only. Exterior railings to be installed only as required by grade not withstanding any illustrations or plans. E. & O.E. March 2025.